

\$350,210

Ashfield 161 NOUVEAU FACADE
12.5mx30m Land, Collingwood
Park (Woodlinks Village)

- Split System Air Conditioning
- Allowances for H1 slab
- Full carpet and tiles; concrete to Alfresco
- Letterbox; Council Fees all included
- Driveway; Landscaping; Top soil and instant turf
- Upgraded facade and front door
- Many more inclusions!

Andrew Leslie e andrew.leslie@burbank.com.au t **0438 865 459**

t **13 BURBANK** e QLD.Enquiries@burbank.com.au w www.burbank.com.au

*Burbank reserve the right to alter any price without notice. Subject to developer design approval. Conditions apply. All photos and illustrations are representative only. Images may contain internal or external upgrade items like feature renders and timber look garage doors, or items not supplied by Burbank, which include furniture, landscaping, decking, fencing and external lighting. All designs are the property of Burbank and must not be used, reproduced, copied or varied, wholly or in part without written permission from an authorised Burbank representative. Copyright. Burbank Australia (QLD) Pty Ltd. ABN 77 102 014 615. Subject to Burbank's preferred siting. QBCC number 1046544 Printed On: 11/06/2019 Created On: 11/06/2019

Customer Name: Woodlinks 12.5x30 Package
 Customer Address: 0, New
 Home & Façade: ASHFIELD 161 - NOUVEAU FACADE
 Option(s): REAR STANDARD
 Modifications: \$182,000

Date: _____
 Signature 1: _____
 Signature 2: _____

Scale 1:200

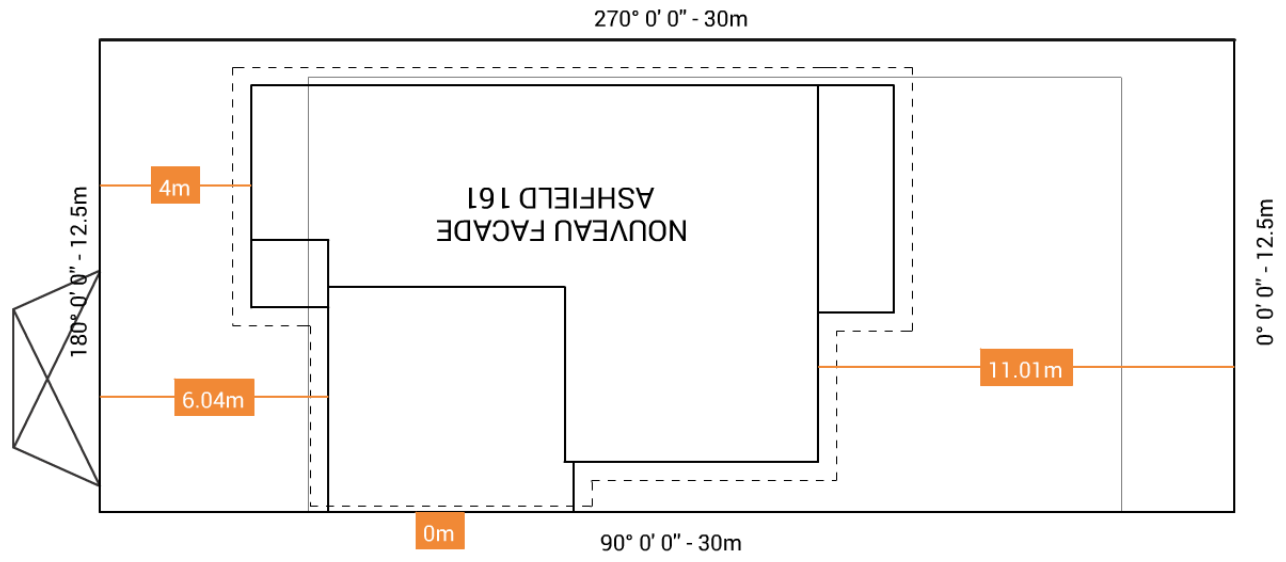

SITE COVERAGE

Ground Floor	108.33	Porch	3.67	Total Home m ²	161.38
Garage	37.38	Option	0.00	Lot Area m ²	375.00
Alfresco	12.00	Ext/Red	0.00	TOTAL COVERAGE	43.03%

call 13 BURBANK
 visit burbank.com.au

This siting plan is to be used solely to determine whether a particular Burbank Australia (Qld) Pty Ltd house will fit on a lot of land. It is an indication only and should not be relied upon for any other purpose. Burbank takes no responsibility for the accuracy of this siting plan as it has not fully reviewed all necessary and ancillary documents in relation to the particular lot. All parties relying upon this plan should seek expert advice in order to accurately determine the suitability of the proposed dwelling on the particular lot.